

# SO WHAT?

RECORDED MARCH 2, 1959 KIND OF BLUE / MILES DAVIS (COLUMBIA CL-1355)

MILES DAVIS

$\text{♩} = 142$  B DORIAN

CANNON

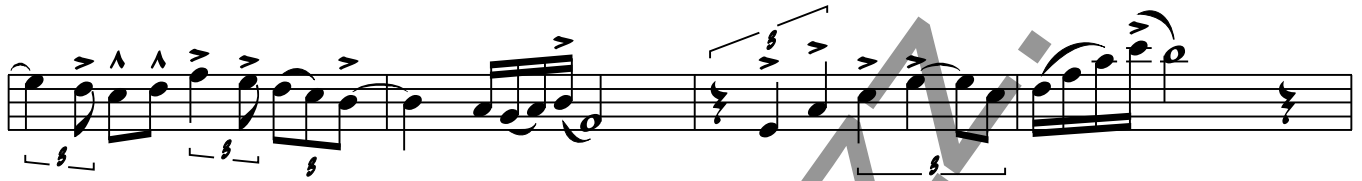
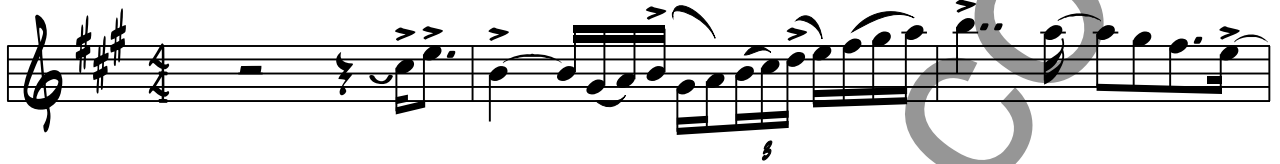

C DORIAN

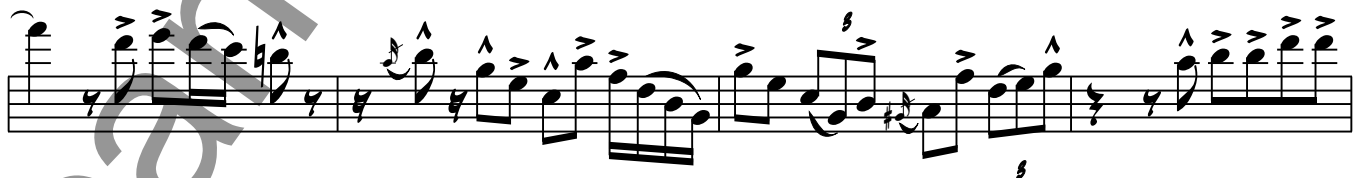

B DORIAN

B DORIAN

C DORIAN

SO WHAT? 3-2-59

3

B DORIAN

CANNON MIDDLE NOTE

B DORIAN

C DORIAN

B DORIAN

BASS CUES

B DORIAN

SO WHAT? 3-2-59

